

NO.	DATE	BY	DESCRIPTION

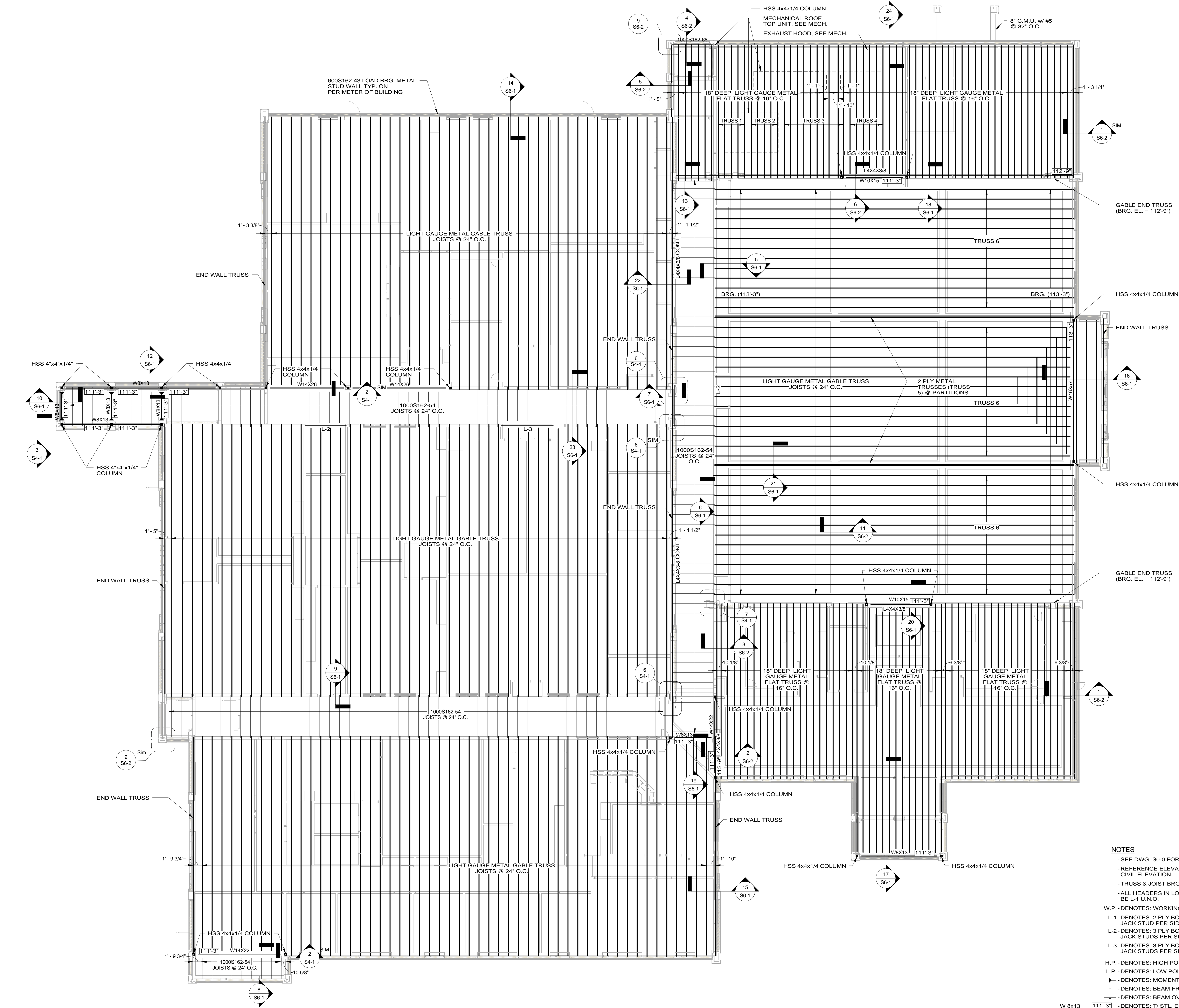

- NOTES**
- SEE DWG. S0-0 FOR ADDITIONAL INFORMATION.
  - REFERENCE ELEVATION 100'-0" = 556.50' CIVIL ELEVATION.
  - TRUSS & JOIST BRG. ELEV. = 111'-3" U.N.O.
  - ALL HEADERS IN LOAD BEARING WALLS SHALL BE L-1 UN.O.
- W.P. - DENOTES: WORKING POINT  
L-1 - DENOTES: 2 PLY BOX 1000S162-68 HEADER - PROVIDE 1 JACK STUD PER SIDE  
L-2 - DENOTES: 3 PLY BOX 1000S162-68 HEADER - PROVIDE 2 JACK STUDS PER SIDE  
L-3 - DENOTES: 3 PLY BOX 1150S162-87 HEADER - PROVIDE 2 JACK STUDS PER SIDE
- H.P. - DENOTES: HIGH POINT  
L.P. - DENOTES: LOW POINT  
M - DENOTES: MOMENT CONNECTION  
C - DENOTES: BEAM FRAMING INTO COLUMN  
O - DENOTES: BEAM OVER COLUMN
- DENOTES: T/ STL. ELEVATION. IF ONLY (1) IS SHOWN, T/ STL. ELEVATION SAME AT BOTH ENDS
- 600 S 162-43 - DENOTES: LIGHT METAL FRAMING

DEPTH (INCHES)	METAL THICKNESS (MILS)
S - STUD	FLANGE WIDTH (1/2")
T - TRACK	

1 Framing Plan  
1/8" = 1'-0"

