

PROJECT TEAM

OWNER:
Holy Spirit Catholic Church
2232 Smallhouse Road
Bowling Green, Ky 42104
Phone: (270) 842-7777
Fax: (270) 843-8800

ARCHITECT:
Beringer Ciacco Dennell Mabrey
1015 North 98th St., Suite 300
Omaha, NE 68114-2334
Phone: (402)-391-2211
Fax: (402)-391-8721

CONSTRUCTION MANAGER:
Scott, Murphy, & Daniel
2335 Barren River Road
Bowling Green, KY 42103
Phone: (270)-781-9944
Fax: (270) 782-2506

MECHANICAL AND ELECTRICAL ENGINEER:
Beringer Ciacco Dennell Mabrey
1015 North 98th St., Suite 300
Omaha, NE 68114-2334
Phone: (402) 391-2211
Fax: (402) 391-8721

STRUCTURAL ENGINEER:
Beringer Ciacco Dennell Mabrey
1015 North 98th St., Suite 300
Omaha, NE 68114-2334
Phone: (402) 391-2211
Fax: (402) 391-8721

LANDSCAPE ARCHITECT:
Tarrason
Beringer Ciacco Dennell Mabrey
100 Court Avenue, Suite 204
Des Moines, IA 50309
Phone: (515)-283-2085
Fax: (515)-283-2088

CIVIL ENGINEER:
Michael S. Evans PPLS
1102 Clarkenwell Rd.
Louisville, Ky 40207
Phone: (502) 742-6780

SURVEYOR:
James R. Adams & Associates
P.O. Box 407
Bowling Green, Ky 42102
Phone: (270) 782-3318

GEOTECHNICAL ENGINEERS
Tarrason
4545 Bishop Lane, Suite 101
Louisville, Ky 40218
Phone: (502) 456-1256
Fax: (502) 456-1278

CODES

- | | |
|--|---|
| 1. 2007 Kentucky Building Code | 5. 2006 International Fire Code |
| 2. 2006 International Mechanical Code (IMC) | 6. 2003 ICC/ANSI A117.1 Accessible and Usable Buildings and Facilities. |
| 3. 2007 Kentucky Plumbing Code | |
| 4. 2005 NFPA 70 National Electrical Code (NEC) | |

HOLY SPIRIT CATHOLIC CHURCH

BOWLING GREEN, KENTUCKY

SCHEDULE OF DRAWINGS

GENERAL

G0-0 COVER SHEET
G1-1 LEED KEY PLANS

CR1-1 CODE REVIEW PLAN AND NOTES

CIVIL / LANDSCAPE

C1-1 TOPOGRAPHIC SURVEY
C1-2 DEMOLITION PLAN
C2-1 ROADWAY AND GEOMETRIC PLAN
C2-2 ROADWAY PROFILES
C3-1 SITE GRADE AND DRAIN 1
C3-2 SITE GRADE AND DRAIN 2
C3-3 STORM WATER PROTECTION PREVENTION PLAN
C3-4 STORM WATER PROTECTION PREVENTION DETAILS
C3-5 STORM DRAIN PROFILES
C4-1 SITE UTILITY PLAN
C4-2 WATER AND SEWER PROFILES
C4-3 SANITARY SEWER DETAILS
C4-4 WATER LINE DETAILS
C5-1 CIVIL CONSTRUCTION DETAILS
C6-1 SITE LAYOUT PLAN - PHASE ONE
C6-2 SITE LANDSCAPE PLAN

ARCHITECTURAL

A0-0 ARCHITECTURAL GENERAL NOTES, SYMBOLS AND WALL TYPES

PLANS

A1-1 FLOOR PLAN
A1-2 ROOF PLAN AND DETAILS
A1-3 ENLARGED PLANS AND INTERIOR ELEVATIONS
A1-4 ENLARGED PLANS AND INTERIOR ELEVATIONS
A1-5 PERIMETER WALL PLAN DETAILS

EXTERIOR ELEVATIONS

A2-1 EXTERIOR ELEVATIONS
A2-2 EXTERIOR ELEVATIONS

BUILDING CROSS SECTIONS AND WALL SECTIONS

A3-1 CROSS SECTION AND WALL SECTIONS
A3-2 CROSS SECTION AND WALL SECTIONS

DOORS AND WINDOWS

A4-1 DOOR SCHEDULE, WINDOW SCHEDULE, ANDELEVATIONS
A4-2 DOOR AND WINDOW DETAILS

REFLECTED CEILING PLAN

A5-1 REFLECTED CEILING PLAN AND DETAILS

INTERIOR FINISHES

A6-1 INTERIOR FINISHES PLAN AND ROOM FINISH SCHEDULE
A6-2 INTERIOR ELEVATIONS
A6-3 INTERIOR ELEVATIONS
A6-4 INTERIOR ELEVATIONS

STRUCTURAL

S0-0 STRUCTURAL GENERAL NOTES
S1-0 FOOTING AND FOUNDATION PLAN
S1-2 ROOF FRAMING PLAN
S2-1 CONCRETE DETAILS
S4-1 STEEL DETAILS
S6-1 METAL FRAMING DETAILS
S6-2 METAL FRAMING DETAILS

MECHANICAL

MECHANICAL

M0-0 MECHANICAL SYMBOL LEGEND, ABBREVIATIONS AND GENERAL NOTES
M1-1 FIRST FLOOR HVAC PLAN
M1-2 ROOF PLAN - HVAC
M2-1 FIRST FLOOR PIPING PLAN
M3-0 ENLARGED FLOOR PLANS AND SECTIONS - HVAC
M3-1 BUILDING SECTIONS - HVAC
M3-2 MECHANICAL ISOMETRIC PLAN
M4-0 MECHANICAL DETAILS
M4-1 MECHANICAL DETAILS
M5-0 MECHANICAL SCHEDULES
M5-1 MECHANICAL SCHEDULES
MS-1 MECHANICAL SITE PLAN

ELECTRICAL

E0-0 ELECTRICAL LEGEND AND GENERAL NOTES
E1-1 FLOOR PLAN - LIGHTING
E2-1 FLOOR PLAN - POWER
E3-1 FLOOR PLAN - AUXILIARY SYSTEMS
E4-1 POWER RISER DIAGRAMS
E5-1 ELECTRICAL SCHEDULES
E6-1 ELECTRICAL DETAILS
E6-2 ELECTRICAL DETAILS
ES-1 ELECTRICAL SITE PLAN

PROJECT LOCATION:
4754 SMALLHOUSE RD.
BOWLING GREEN,
KENTUCKY

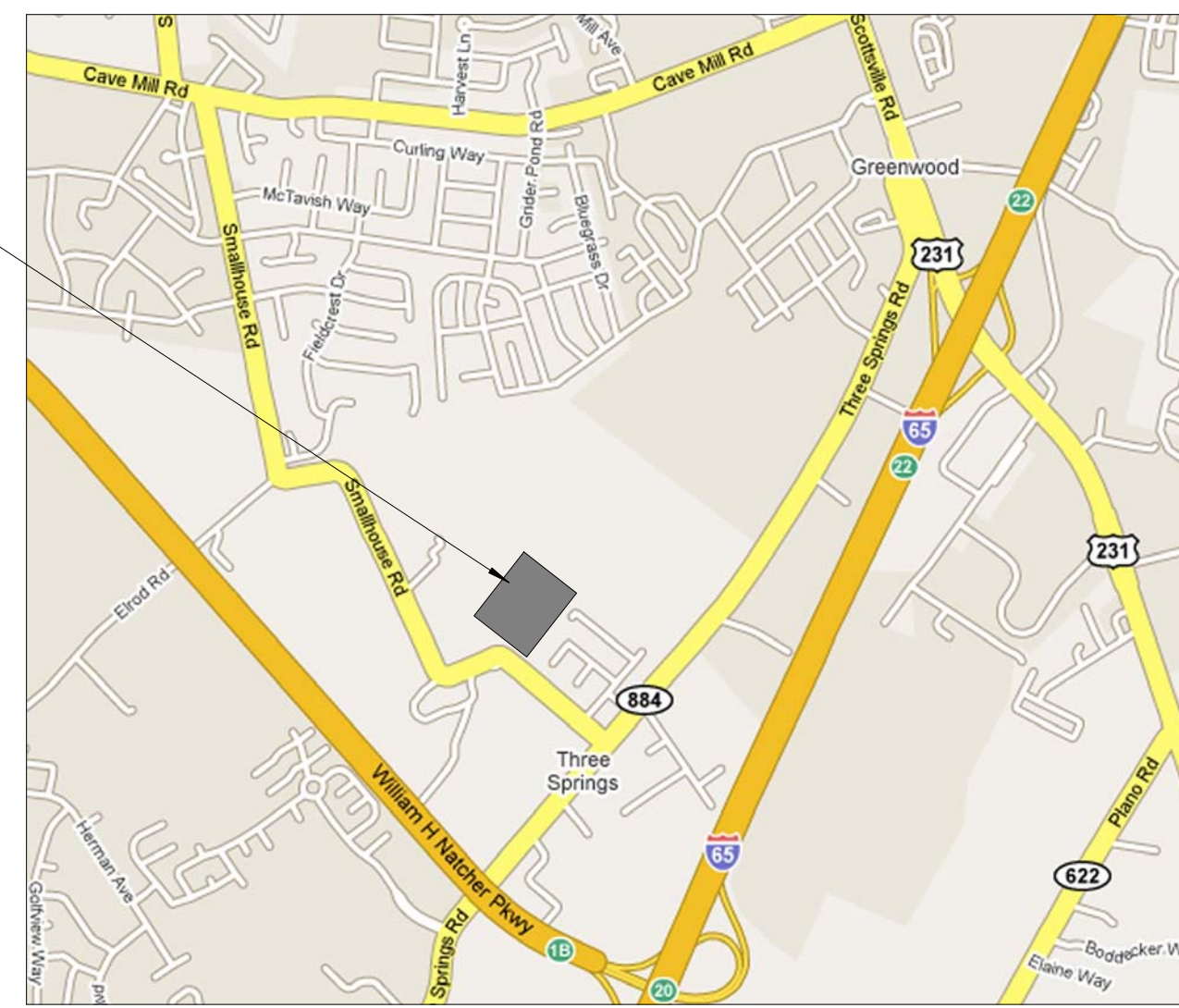

VICINITY MAP
NO SCALE

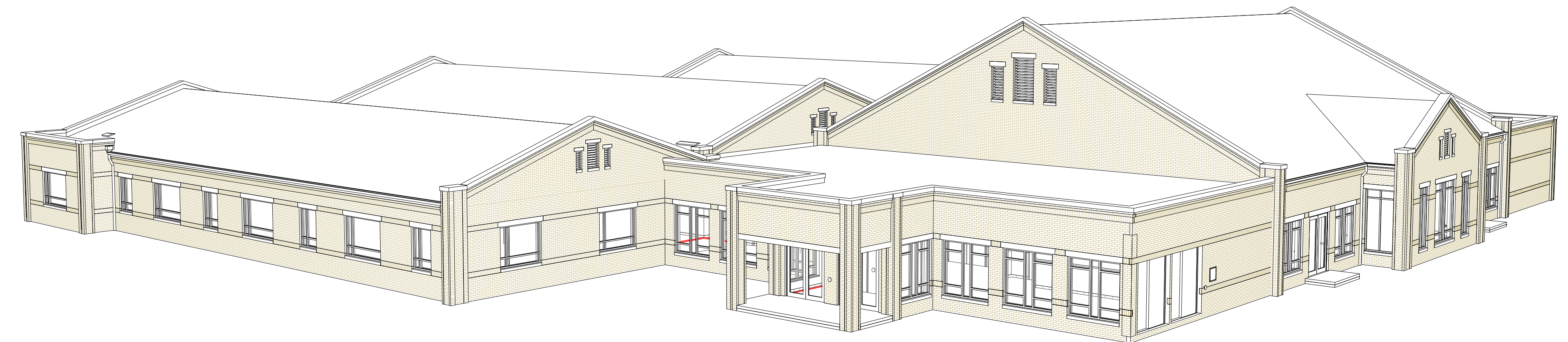

BOWLING GREEN WARREN COUNTY
PLANNING COMMISSION:
1141 STATE STREET
BOWLING GREEN, KY 42101
CONTACT: MAC YOWELL, STAFF ENGINEER TELEPHONE: 270-842-1953

COUNTY ELECTRICITY:
WRECC
951 FAIRVIEW AVENUE
BOWLING GREEN, KY 42101
CONTACT: TODD CASSIDY
TELEPHONE: 270-842-6541

ROAD DEPARTMENT:
WARREN COUNTY ROAD DEPARTMENT
638 EAST 5TH AVENUE
BOWLING GREEN, KY 42101
CONTACT: JERRY YOUNG
TELEPHONE: 270-843-8328

TELEPHONE:
AT&T
1061 LOVERS LANE
BOWLING GREEN, KY 42103
CONTACT: BRENDA WILLOUGHBY
TELEPHONE: 270-846-3196

CITY ELECTRIC COMPANY
BGMJ
801 CENTER STREET
BOWLING GREEN, KY 42101
CONTACT: JEFF WHITE
TELEPHONE: 270-782-1200

CITY STREETS:
PUBLIC WORKS DEPT.
1011 COLLEGE STREET
BOWLING GREEN, KY 42101
CONTACT: JEFF LASHLEE
TELEPHONE: 270-393-3628

WARREN COUNTY STORM WATER
INSPECTOR:
1141 STATE STREET
BOWLING GREEN, KY 42101
CONTACT: JACK WRIGHT
TELEPHONE: 270-843-5363

INSPECTOR:
WARREN COUNTY BUILDING INSPECTOR
1141 STATE STREET
BOWLING GREEN, KY 42101
CONTACT: GREG HUNT
TELEPHONE: 270-843-5360

COUNTY WATER & SANITARY SEWER:
WARREN COUNTY WATER DISTRICT
523 US-31W BYPASS
BOWLING GREEN, KY 42101
CONTACT: TIM MINNICKS
TELEPHONE: 270-842-0052

CABLE:
INSIGHT
515 DOUBLE SPRINGS ROAD
BOWLING GREEN, KY 42101
CONTACT: TOSH MRACEK
TELEPHONE: 270-780-2186

GAS:
ATMOS ENERGY
2850 RUSSELLVILLE ROAD
BOWLING GREEN, KY 42101
CONTACT: BYRON OOST
TELEPHONE: 270-901-1711

CITY WATER & SANITARY SEWER:
BGMJ
801 CENTER STREET
BOWLING GREEN, KY 42101
CONTACT: DWIGHT WILLIAMS
TELEPHONE: 270-782-1200

INSPECTOR:
CITY BUILDING INSPECTOR
1011 COLLEGE STREET
BOWLING GREEN, KY 42101
CONTACT: GLENN BURNS
TELEPHONE: 270-393-3628

BOWLING GREEN CITY STORM WATER INSPECTOR:
1011 COLLEGE STREET
BOWLING GREEN, KY 42101
CONTACT: MATT POWELL
TELEPHONE: 270-393-3626