

**2 TOP CONNECTION, TYP BOTH SEAMS**  
 SCALE: NTS  
 ZAHNER REF:  
 ARCH REF:

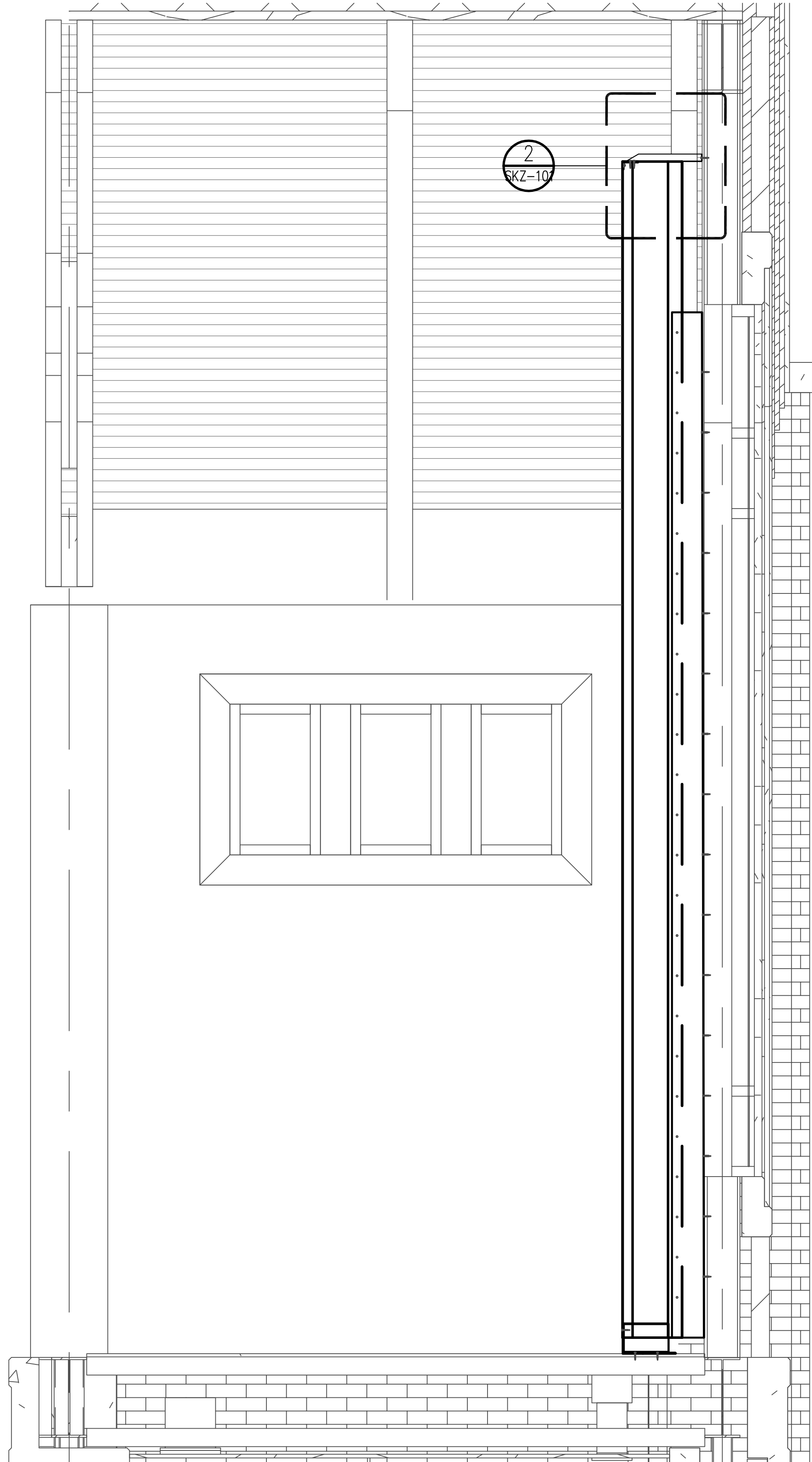

**1 INSTALL SECTION**  
 SCALE: NTS  
 ZAHNER REF:  
 ARCH REF:

- PRELIMINARY**
- DBT Review -
- Request for Information -
- Engineering Analysis/Design -
- DESIGN DEVELOPMENT**
- Submittal for Approval -
- Issued for Pricing -
- Submitted for Permit -
- Resubmittal for Approval -
- FOR CONSTRUCTION**
- For Construction/Fabrication -
- Engineer of Record -
- For Construction Revisions -
- As-built Record Set -

NO	DATE	DR. BY:	CK. BY:	DESCRIPTION

**PROPRIETARY NOTICE**  
 This drawing sheet and contents herein are the property of AZahner Company. Use of this drawing, contents or design for purposes other than estimating, drawing preparation and/or manufacturing for AZahner Company shall be cause for legal recourse by AZahner Company.

ARCHITECT:  
 ARCHITECT:  
 CONTRACTOR:  
 ORIGINATOR:

**ZAHNER**

**ARCHITECTURAL METAL**  
 1400 EAST NINTH STREET TEL: (816) 474-8882  
 KANSAS CITY, MO. 64106 FAX: (816) 474-7994  
 WWW.AZAHNER.COM

PROJECT:  
**RISEN CHRST**

TITLE:  
**PRELIMINARY SECTION**

**DESIGN DEVELOPMENT**  
 APPROVED  APPROVED AS NOTED  REJECTED

PROJECT NUMBER: 100153 SUBMITTAL:  
 DRAWING NO: **SKZ-102** 1

P:\100153\_Chrst\_us\_Risen\_ArtWall\Engineering\Auxiliary\Image\_processing\Resurrection - Cropped - Posterized\Install Drawings.dwg



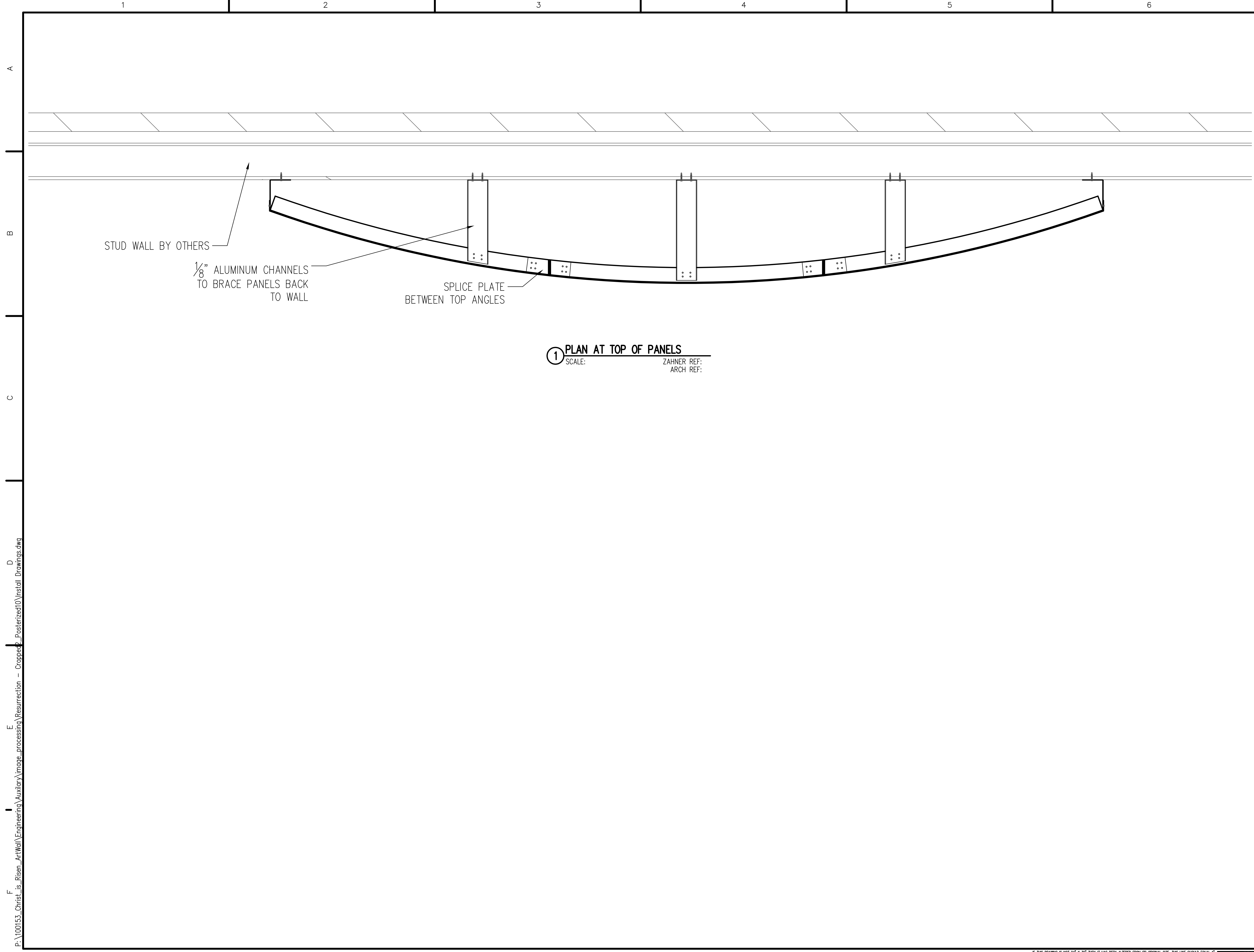

① PLAN AT TOP OF PANELS  
 SCALE: \_\_\_\_\_ ZAHNER REF: \_\_\_\_\_  
 ARCH REF: \_\_\_\_\_

- PRELIMINARY**
- DBT Review -
- Request for Information -
- Engineering Analysis/Design -
- DESIGN DEVELOPMENT**
- Submittal for Approval -
- Issued for Pricing -
- Submitted for Permit -
- Resubmittal for Approval -
- FOR CONSTRUCTION**
- For Construction/Fabrication -
- Engineer of Record -
- For Construction Revisions -
- As-built Record Set -

NO	DATE	DR. BY:	CK. BY:	DESCRIPTION

**PROPRIETARY NOTICE**  
 This drawing sheet and contents herein are the property of AZahner Company. Use of this drawing, contents or design for purposes other than estimating, drawing preparation and/or manufacturing for AZahner Company shall be cause for legal recourse by AZahner Company.

ARCHITECT:  
 ARCHITECT:  
 CONTRACTOR:  
 ORIGINATOR:



**ARCHITECTURAL METAL**  
 1400 EAST NINTH STREET TEL: (816) 474-8882  
 KANSAS CITY, MO. 64106 FAX: (816) 474-7994  
 WWW.AZAHNER.COM

PROJECT:  
**RISEN CHR SIT**

TITLE:  
**PRELIMINARY INSTALL DRAWINGS**

**DESIGN DEVELOPMENT**  
 APPROVED  APPROVED AS NOTED  REJECTED

PROJECT NUMBER: 100153 SUBMITTAL:  
 DRAWING NO: **SKZ-104** 1

P:\100153\_Chris.us\_Risen\_ArtWall\Engineering\Auxiliary\Image\_processing\Resurrection - Cropped\_Posterized\Install Drawings.dwg