

**PROJECT TEAM**

**OWNER:**  
Holy Spirit Catholic Church  
2232 Smallhouse Road  
Bowling Green, Ky 42104  
Phone: (270) 842-7777  
Fax: (270) 843-8800

**ARCHITECT:**  
Beringer Ciacio Dennell Mabrey  
1015 North 98th St., Suite 300  
Omaha, Ne. 68114-2334  
Phone: (402) 391-2211  
Fax: (402) 391-8721

**CONSTRUCTION MANAGER:**  
Scott, Murphy, & Daniel  
2335 Barren River Road  
Bowling Green, Ky 42103  
Phone: (270) 781-9944  
Fax: (270) 782-2506

**MECHANICAL AND ELECTRICAL ENGINEER:**  
Beringer Ciacio Dennell Mabrey  
1015 North 98th St., Suite 300  
Omaha, Ne. 68114-2334  
Phone: (402) 391-2211  
Fax: (402) 391-8721

**STRUCTURAL ENGINEER:**  
Beringer Ciacio Dennell Mabrey  
1015 North 98th St., Suite 300  
Omaha, Ne. 68114-2334  
Phone: (402) 391-2211  
Fax: (402) 391-8721

**LANDSCAPE ARCHITECT:**  
Beringer Ciacio Dennell Mabrey  
1015 North 98th St., Suite 300  
Omaha, Ne. 68114-2334  
Phone: (402) 391-2211  
Fax: (402) 391-8721

**CIVIL ENGINEER:**  
Michael S. Evans PPLS  
1102 Clarksell Rd.  
Louisville, Ky 40207  
Phone: (502) 742-6780

**SURVEYOR:**  
James R. Adams & Associates  
P.O. Box 407  
Bowling Green, Ky 42102  
Phone: (270) 782-3318

**GEOTECHNICAL ENGINEERS:**  
Terracon  
4545 Bishop Lane, Suite 101  
Louisville, Ky 40218  
Phone: (502) 456-1256  
Fax: (502) 456-1278

**CODES**

- 2007 Kentucky Building Code
- 2006 International Mechanical Code (IMC)
- 2007 Kentucky Plumbing Code
- 2005 NFPA 70 National Electrical Code (NEC)
- 2006 International Fire Code
- 2003 ICC/ANSI A117.1 Accessible and Usable Buildings and Facilities

**ALTERNATES**

- 
- 
- 
- 
- 
- 

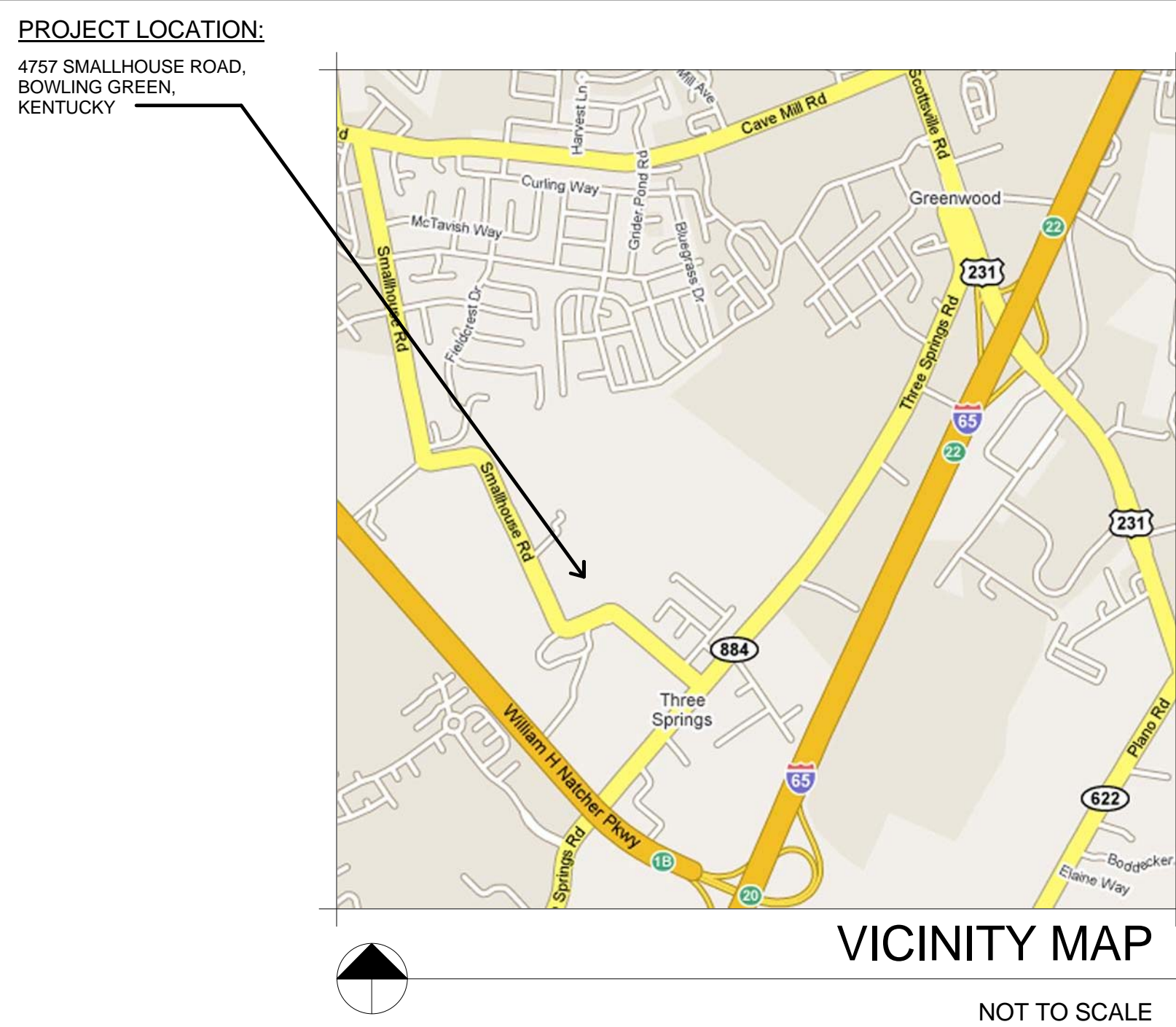

# HOLY SPIRIT CATHOLIC CHURCH

4757 SMALLHOUSE ROAD, BOWLING GREEN, KENTUCKY

## SCHEDULE OF DRAWINGS

### GENERAL

G0-0 COVER SHEET

### CIVIL / LANDSCAPE

C1-1 SITE LAYOUT PLAN

### ARCHITECTURAL

A0-0 ARCHITECTURAL GENERAL NOTES, SYMBOLS AND WALL TYPES

#### PLANS

A1-1 FLOOR PLAN  
A1-2 CLERESTORY PLAN  
A1-3 ROOF PLAN

#### EXTERIOR ELEVATIONS

A2-1 EXTERIOR ELEVATIONS  
A2-2 EXTERIOR ELEVATIONS

#### BUILDING CROSS SECTIONS AND WALL SECTIONS

A3-1 CROSS SECTIONS AND WALL SECTIONS  
A3-2 CROSS SECTIONS AND WALL SECTIONS

#### DOORS AND WINDOWS

A4-1 DOOR SCHEDULE, WINDOW SCHEDULE, FRAME ELEVATIONS

#### REFLECTED CEILING PLAN

A5-1 REFLECTED CEILING PLAN

#### INTERIOR FINISHES

A6-1 INTERIOR FINISH PLAN  
A6-2 CASE WORK ELEVATIONS AND ROOM FINISH SCHEDULE  
A6-3 PERSPECTIVES  
A6-4 PERSPECTIVES

### STRUCTURAL

S0-0 GENERAL NOTES  
S1-0 FOUNDATION PLAN  
S1-2 FRAMING PLAN  
S2-1 CONCRETE DETAILS  
S4-1 STEEL DETAILS  
S6-1 LIGHT GAUGE METAL DETAILS

### MECHANICAL

#### MECHANICAL

M0-0 SYMBOLS LEGEND, ABBREVIATIONS, GENERAL NOTES  
M1-0 FIRST FLOOR-HVAC PLAN  
M2-0 FIRST FLOOR HVAC PIPING PLAN  
M4-0 ENLARGED FLOOR PLAN & SECTIONS-HVAC  
M4-1 ENLARGED FLOOR PLAN & SECTIONS-HVAC  
M4-2 DETAILS-HVAC  
M4-3 DETAILS-HVAC

#### PLUMBING

P0-0 PLUMBING SYMBOL LEGEND, ABBREVIATIONS, GENERAL NOTES  
P1-0 FIRST FLOOR PLAN PLUMBING  
P2-0 ENLARGED FLOOR PLANS, SECTIONS, & RISERS  
P2-1 ENLARGED FLOOR PLANS, SECTIONS, & RISERS  
P3-0 DETAILS & SCHEDULES

### ELECTRICAL

E0-0 SYMBOLS ABBREVIATIONS AND GENERAL NOTES  
E1-1 LIGHTING  
E2-1 POWER  
E3-1 AUXILIARY  
E4-1 RISERS  
E5-1 SCHEDULES  
E5-2 SCHEDULES  
E6-1 DETAILS  
ME-1 SITE PLAN

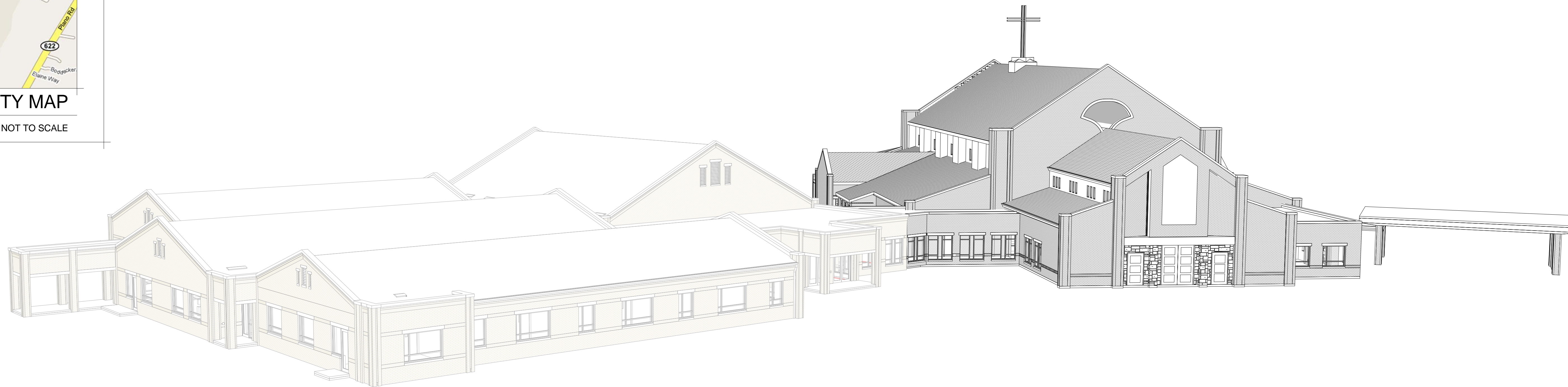

BOWLING GREEN WARREN COUNTY PLANNING COMMISSION:  
1141 STATE STREET  
BOWLING GREEN, KY 42101  
CONTACT: MAC YOWELL, STAFF ENGINEER TELEPHONE: 270-842-1953

COUNTY ELECTRICITY:  
WRECC  
951 FAIRVIEW AVENUE  
BOWLING GREEN, KY 42101  
CONTACT: TODD CASSIDY  
TELEPHONE: 270-842-6541

ROAD DEPARTMENT:  
WARREN COUNTY ROAD DEPARTMENT  
638 EAST 5TH AVENUE  
BOWLING GREEN, KY 42101  
CONTACT: JERRY YOUNG  
TELEPHONE: 270-843-8328

TELEPHONE:  
AT&T  
1061 LOVERS LANE  
BOWLING GREEN, KY 42103  
CONTACT: BRENDA WILLOUGHBY  
TELEPHONE: 270-846-3196

CITY ELECTRIC COMPANY  
BGMU  
801 CENTER STREET  
BOWLING GREEN, KY 42101  
CONTACT: JEFF WHITE  
TELEPHONE: 270-782-1200

CITY STREETS:  
PUBLIC WORKS DEPT.  
1011 COLLEGE STREET  
BOWLING GREEN, KY 42101  
CONTACT: JEFF LASHLEE  
TELEPHONE: 270-393-3628

WARREN COUNTY STORM WATER INSPECTOR:  
1141 STATE STREET  
BOWLING GREEN, KY 42101  
CONTACT: JACK WRIGHT  
TELEPHONE: 270-843-5363

INSPECTOR:  
WARREN COUNTY BUILDING INSPECTOR  
1141 STATE STREET  
BOWLING GREEN, KY 42101  
CONTACT: GREG HUNT  
TELEPHONE: 270-843-5360

COUNTY WATER & SANITARY SEWER:  
WARREN COUNTY WATER DISTRICT  
523 US-31W BYPASS  
BOWLING GREEN, KY 42101  
CONTACT: TIM MINNICKS  
TELEPHONE: 270-842-0052

CABLE:  
INSIGHT  
515 DOUBLE SPRINGS ROAD  
BOWLING GREEN, KY 42101  
CONTACT: TOSH MRACEK  
TELEPHONE: 270-780-2186

GAS:  
ATMOS ENERGY  
2850 RUSSELLVILLE ROAD  
BOWLING GREEN, KY 42101  
CONTACT: BYRON OOST  
TELEPHONE: 270-901-1711

CITY WATER & SANITARY SEWER:  
BGMU  
801 CENTER STREET  
BOWLING GREEN, KY 42101  
CONTACT: DWIGHT WILLIAMS  
TELEPHONE: 270-782-1200

INSPECTOR:  
CITY BUILDING INSPECTOR  
1011 COLLEGE STREET  
BOWLING GREEN, KY 42101  
CONTACT: GLENN BURNS  
TELEPHONE: 270-393-3628

BOWLING GREEN CITY STORM WATER INSPECTOR:  
1011 COLLEGE STREET  
BOWLING GREEN, KY 42101  
CONTACT: MATT POWELL  
TELEPHONE: 270-393-3626

