

BOUNDARY CURVE TABLE

CURVE	RADIUS	ARC LENGTH	CHORD LENGTH	CHORD BEARING	DELTA ANGLE
C1	200.00'	166.32'	161.57'	N 86°45'44" E	47°38'47"
C2	137.97'	153.59'	145.78'	S 85°10'14" E	63°46'52"

EASEMENT CURVE TABLE

CURVE	RADIUS	ARC LENGTH	CHORD LENGTH	CHORD BEARING	DELTA ANGLE
EC1	117.97'	131.32'	124.65'	N 85°10'14" W	63°46'52"
EC2	220.00'	69.02'	68.74'	S 71°55'37" W	17°58'33"
EC3	500.00'	157.71'	157.06'	S 70°31'57" W	18°04'21"
EC4	200.00'	166.32'	161.57'	N 86°45'44" E	47°38'47"
EC5	137.97'	153.59'	145.78'	S 85°10'14" E	63°46'52"
EC6	210.33'	183.12'	177.39'	N 29°36'55" E	49°53'03"
EC7	195.33'	166.85'	161.82'	S 29°08'41" W	48°56'35"

BOUNDARY LINE TABLE

LINE	BEARING	DISTANCE
L1	N 43°30'35" E	60.05'
L2	S 46°34'29" E	74.99'
L3	S 43°28'05" W	60.04'
L4	N 46°34'56" W	75.04'
L5	N 52°45'00" W	184.30'
L6	N 53°16'48" W	89.92'
L7	N 53°41'10" W	37.75'
L8	N 56°13'17" W	52.35'
L9	N 58°15'47" W	68.48'

EASEMENT LINE TABLE

LINE	BEARING	DISTANCE
EL1	N 46°34'00" W	722.73'
EL2	N 41°57'15" W	493.52'
EL3	N 48°02'45" E	25.00'
EL4	S 41°57'15" E	468.28'
EL5	N 46°34'00" E	721.76'
EL6	S 43°30'35" W	25.00'
EL7	S 53°16'48" E	30.00'
EL8	S 36°43'12" W	20.00'
EL9	N 53°16'48" W	30.00'
EL10	S 62°56'20" W	572.41'
EL11	S 79°34'07" W	102.64'
EL12	S 61°29'46" W	1113.47'
EL13	S 07°43'05" W	94.90'
EL14	N 41°57'15" W	26.23'
EL15	N 07°43'05" E	88.07'
EL16	N 61°29'46" E	1298.29'
EL17	S 62°56'20" E	572.41'
EL18	N 53°41'10" W	1.28'
EL19	N 56°13'17" W	15.92'
EL20	N 04°40'23" E	206.80'
EL21	N 79°07'23" E	71.21'
EL22	S 10°52'37" E	15.00'
EL23	S 79°07'23" W	67.88'
EL24	S 04°40'23" W	215.21'

LOCATING DISTANCE LINE TABLE

LINE	BEARING	DISTANCE
LL1	S 52°39'41" W	46.53'

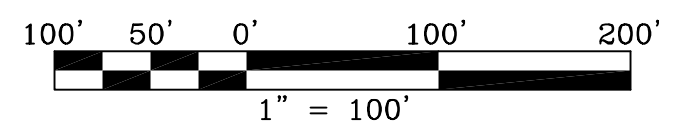
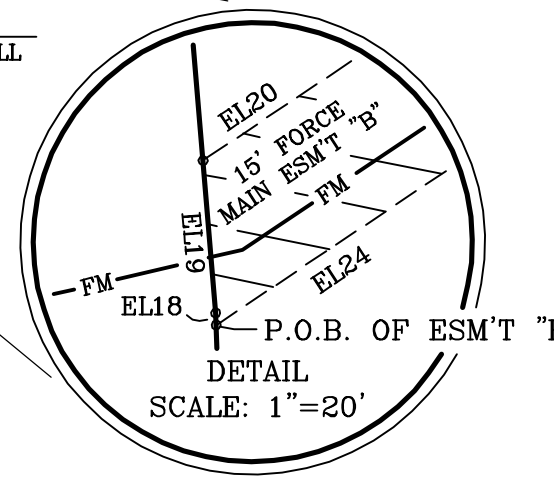
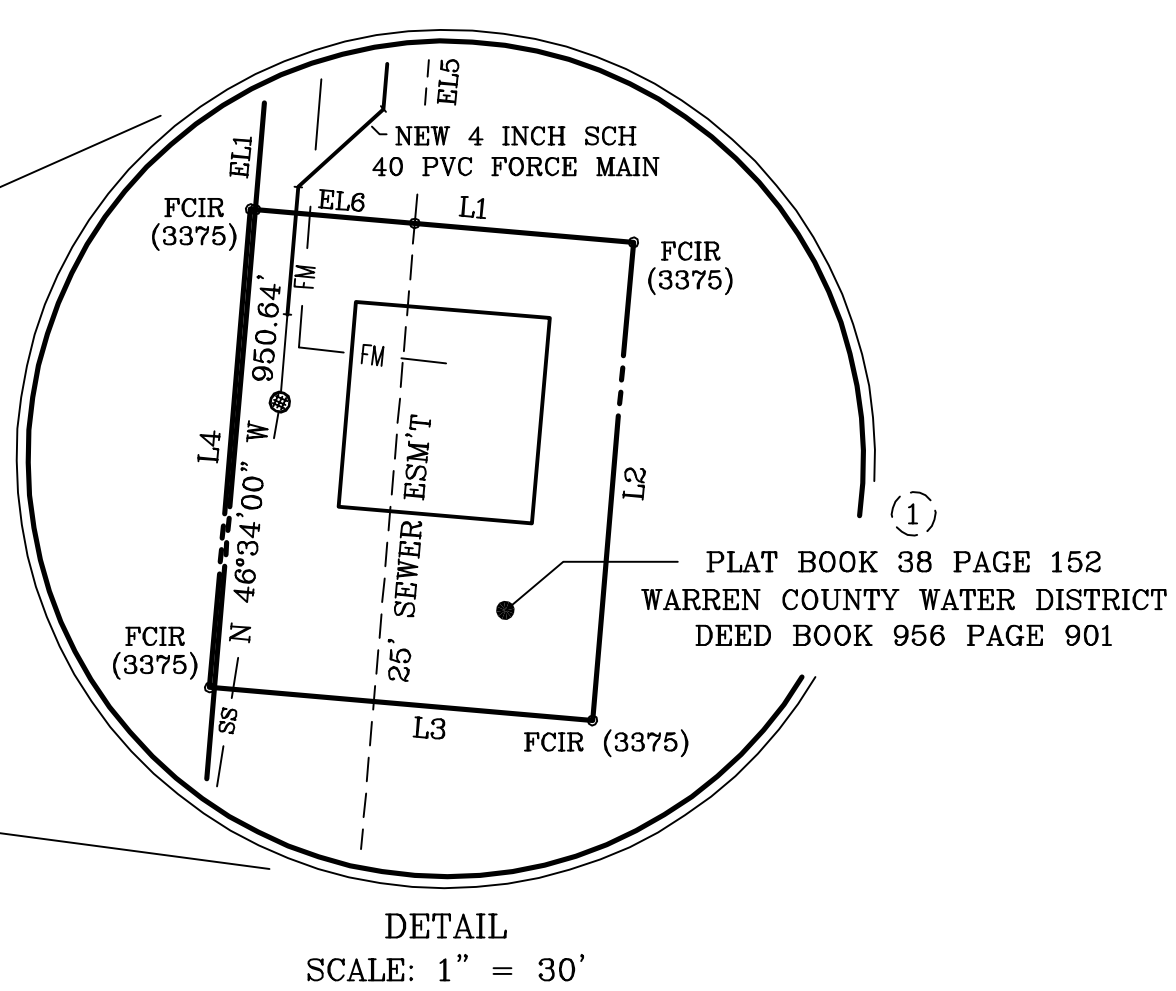
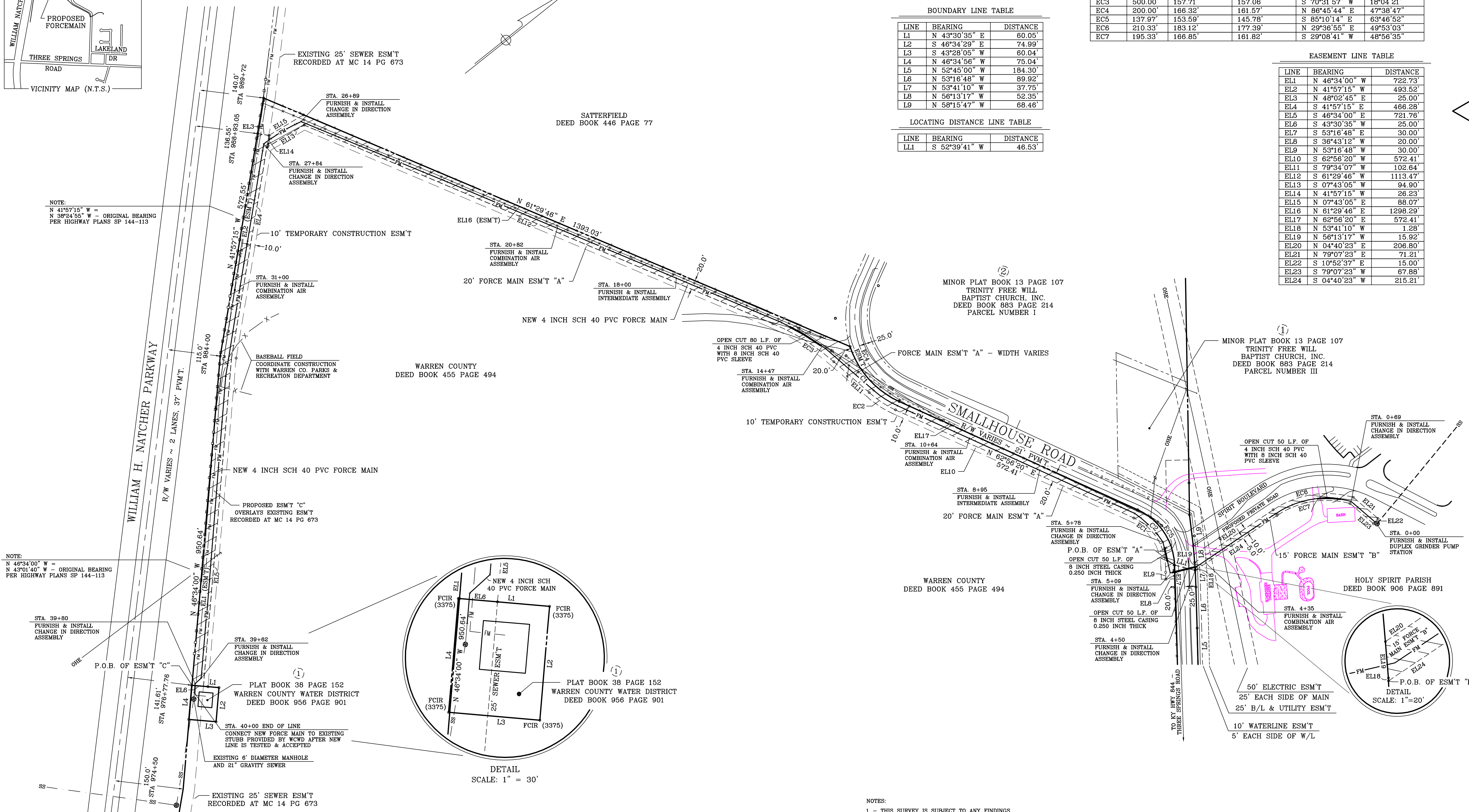

- NOTES:**
- THIS SURVEY IS SUBJECT TO ANY FINDINGS DISCLOSED BY A TITLE REPORT AND ALL RIGHTS-OF-WAY, EASEMENTS & RESTRICTIONS OF RECORD.
 - UTILITIES SHOWN HEREON WERE LOCATED FROM ACTUAL FIELD EVIDENCE, EXISTING UTILITY AGENCIES RECORDS AND ANY OTHER AVAILABLE EVIDENCE. OTHER UTILITIES MAY EXIST AND NOT BE SHOWN OR VARY FROM WHERE SHOWN. NO GUARANTEE IS EXPRESSED OR IMPLIED AS TO THE ACTUAL LOCATION OF UTILITIES SHOWN HEREON, BUT NOT VISIBLE FROM THE SURFACE.
 - I CERTIFY THIS PROPERTY IS NOT IN A FLOOD HAZARD AREA AS PER FLOOD INSURANCE RATE MAP # 21227C0 320 E DATED 5/2/07.
 - THE PURPOSE OF THIS PLAT IS TO ESTABLISH A CONSTRUCTION EASEMENT AND A PERMANENT EASEMENT FOR THE PLACEMENT AND MAINTENANCE OF A PRIVATE FORCE MAIN ACROSS A PUBLIC RIGHT-OF-WAY, PRIVATE PROPERTY, EXISTING UTILITY EASEMENT AND PUBLIC LANDS, INCLUDING ACCESS, EGRESS AND REGRESS RELATED TO THE FORCE MAIN.

LEGEND

●	SEWER MANHOLE
○	WATER METER
⊕	POWER POLE
⊕	FOUND CAPPED IRON PIN (PLS #)

PREPARED BY: ADAMS & ASSOCIATES INC. 100 BOX 400 BOWLING GREEN, KY 42102 PHONE: (270) 768-8338 E-MAIL: JADAMS@ADAMS.COM WWW.ADAMS.COM
 LAND SURVEYORS
 FORCE MAIN EASEMENT DISPLAY PLAT
 HOLY SPIRIT PARISH PROPERTY & WARREN COUNTY (BASIL N. GRIFFIN PARK) PROPERTY
 SMALLHOUSE ROAD
 BOWLING GREEN ~ WARREN COUNTY, KY
 DRAWN BY: MPH
 DRAWING NAME: 28011DISP.DWG
 SCALE: 1" = 100'
 DATE: 2/10/09
 JOB NO.: 28011
 SHEET NO.: 1

FOR DISPLAY ONLY